

This is a good example of what we need

QUOTE/CONFIRMATION

To: 283990 Phone: 719-545-4266  
 CMH HOMES INC  
 DBA: CLAYTON HOMES-PUEBLO  
 3912 NORTH FREEWAY RD  
 PUEBLO, CO 81008

Quote No.: 15007  
 Quote Date: 05/29/2014  
 Sales Rep.: CLAY F LINDSEY  
 Sales Note: 16X72 1116 SQ FT  
 Model #: 93KNM16723AH14  
 Model Series: KARSTEN COLLECTION  
 Model Name: K1672A HUD  
 Drawing #:   
 Print Date: 6/10/2014 - 5:12 PM

CMH MANUFACTURING WEST, INC.  
 Albuquerque  
 2700 KARSTEN COURT, SE  
 ALBUQUERQUE, NM 87102

Retail Cust: ~~34422~~  
 Financed By:

Ordered by: MATT/ALEX  
 Phone No: 505-242-5580

Opt.#	Description	Qty	Price	Opt.#	Description	Qty	Price
166888	SPECIAL - RECORD SALES			296013	LINO KITCHEN ?COLOR?	1	
126010	2013 SPECS W/WHIRLPOOL APPLIANCES	1		296011	LINO DINING ROOM ?COLOR?	1	
088881	ENERGY SAVER PLUS	1		296014	LINO MASTER BATH ?COLOR?	1	
	USE EXTREME SPECS	1		296012	LINO GUEST BATH ?COLOR?	1	
				296015	LINO UTILITY ?COLOR?	1	
186960	EXTERIOR			026010	MANTRA CARPET COLOR - GINGERSNAP	1	
206300	2" EAVES ON SIDEWALLS & 12" ON ENDWAL	1		026015	REBOND CARPET PAD 5#	1	
206505	BODY COLOR - ANCIENT POTTERY	1					
206510	ACCENT EXT COLOR - THOROUGHRED	1		166022	UTILITY/PLUMBING		
136113	TRIM EXT COLOR - RENOIR BISQUE	1		166070	CENTRAL FLOOR VENTING	1	
280109	30 YR ATLASGLSMSTR WOOD SHINGLES	1		166070	GAS FURNACE - MIMBO56	1	
180021	3:12 ROOF PITCH	1		036012	MASTER WATER SHUTOFF VALVE	1	
135552	8' FLAT CEILING	1		276064	40 GAL ELECTRIC WATER HEATER	1	
	SMART PANEL SIDING W/BELLY BAND	1					
	FRONT DOOR SIDE & HITCH END			126000	DECOR		
156001	INTERIOR			126018	KARSTEN DECOR - COAL	1	
206000	2.25" BASEBOARD AND DOOR TRIM WHITE	1			METAL MINI BLINDS T/O	1	
156077	SINGLE COLOR PAINT WALLS & CEILING	1					
	ANTIQUE LINEN			246029	CHASSIS FEATURES		
	CASED AND TRIMMED WINDOWS T/O	1		236012	50% BRAKE AXLE	1	
	ACCENT WALL AND CHAIRRAIL: SISAL				RECESSED CHASSIS	1	
096017	COUNTERTOP						
096016	KIT LAM C-TOP - MILANO BALTIC	2			CUSTOM FEATURES		
096019	KIT LAM SE/BS - MILANO BALTIC	1			MAKE BEDROOM #2 INTO DEN MOVE		
096018	MBATH LAM C-TOP - MILANO BALTIC	1			CLOSET FROM BED #2 TO BED#3		
096023	MBATH LAM SE/BS - MILANO BALTIC	1			SEE PRINT.		
096022	GBATH LAM C-TOP - MILANO BALTIC	1					
	GBATH LAM SE/BS - MILANO BALTIC	1			MISCELLANEOUS		
116036	CABINERY			126127	BRAKE AXLE W/TIRES	4	
116000	PF CINNAMON KITCHEN CABINETS	1		126124	IDLER AXLE W/TIRES	3	
116020	2.75" STAINED CAB CROWN MOULDING	1		126025	HUD FEES (PER FLOOR)	1	
116095	PF CINNAMON BATH CABINETS	1		246013	TIRE & AXLE SURCHARGE	1	
110270	SHELF ABOVE WASHER/DRYER	1		126028	1 & 10 KARSTEN WARRANTY	1	
	SHELF ABOVE REFER	1					
086010	ELECTRICAL				MISCELLANEOUS OPTIONS		
086012	CO DETECTOR	2					
086013	COMPACT FLOURESCENT LIGHTING T/O	1					
086025	1"0 AMP ELEC SERVICE GAS HOME	1					
	HUNTER CEILING FAN BRUSHED NICKEL	2					
256125	KITCHEN						
256074	BLACK RANGE HOOD	1			99 OPEN ITEMS		
256129	DISHWASHER - WDF310PAAB BLACK	1		296010	LINO ENTRY ?COLOR?	1	
256005	GAS RANGE W/CLOCK WFG114SWB BLACK	1		296013	LINO KITCHEN ?COLOR?	1	
276091	18CF REFER NO ICENKR W8TXNGFWB BLCK	1		296011	LINO DINING ROOM ?COLOR?	1	
276110	9" BLACK ACRYLIC SINK	1		296014	LINO MASTER BATH ?COLOR?	1	
	MILLENNIUM POLY FAUCETS T/O	1		296012	LINO GUEST BATH ?COLOR?	1	
				296015	LINO UTILITY ?COLOR?	1	
066030	STRUCTURAL/THERMAL ZONE						
066029	R21 FLOOR INSTULATION	1					
186057	R38 CEILING INSULATION	1					
286201	2X8 FLOOR JOIST	1					
036011	60# ROOF LOAD	1					
186014	THERMAL ZONE III	1					
186023	2X6 EXTERIOR WALLS W/R19 EXT INSUL	1					
	5/8" OSB FLOOR DECKING	1					
126016	BATHS						
270035	EUROPA TIS HLD, TWL BAR&RNG EA	2					
	DUAL LAVY'S (OPT 2ND SINK)	1					
146015	DOORS/WINDOWS						
146010	LOW-E VINYL WINDOWS THROUGHOUT	1					
146022	14X14 WINDOW	5					
106015	46"X8" GUN SLOT WINDOW	1					
100035	RAISED PANEL INT PASSAGE DOORS	1					
	EXTRA INTERIOR PASSAGE DOOR	1					
296010	FLOOR COVERING						
	LINO ENTRY ?COLOR?	1					

Surcharge Amount

\*\* IMPORTANT: Manager must sign and date this confirmation in order for home to be scheduled and built.

\*\*

\*\* FAX No: 505-242-3084 Please sign and FAX X

Date

2000 License of S.E. No. 100, 07102 (2000) S.E. No. 1000, P.A.



REVISIONS	
NO.	DATE
1	2/26/78
2	2/26/78
3	2/26/78
4	2/26/78
5	2/26/78
6	2/26/78
7	2/26/78
8	2/26/78
9	2/26/78
10	2/26/78

GENERAL NOTES

OPTIONAL TV CABINET  
BY COUNTERY CHAIR

SALES

PROJECT	NEW MEXICO	DATE	1.11.78
DESIGNER	KANSTEN	DATE CHECKED	2/26/78
STANDARD	STANDARD	DATE	1A-1

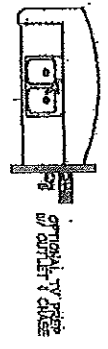
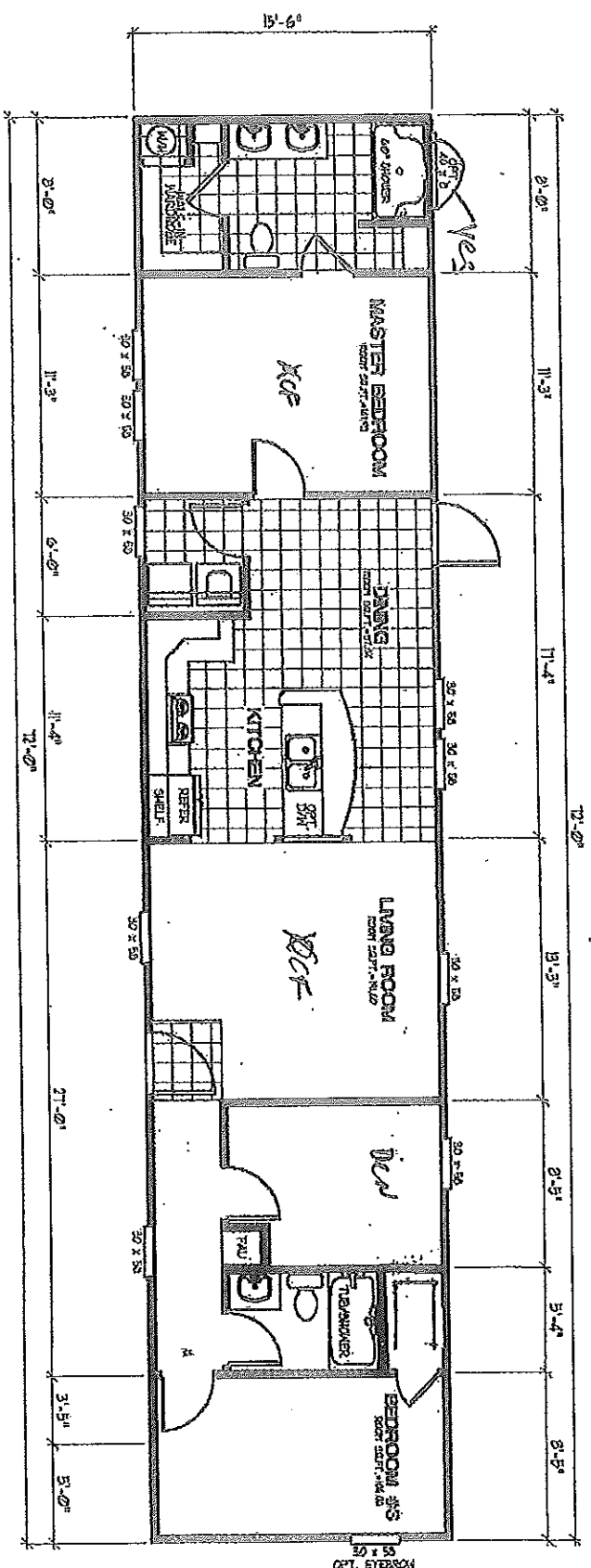

**GENERAL FOUNDATION NOTES**

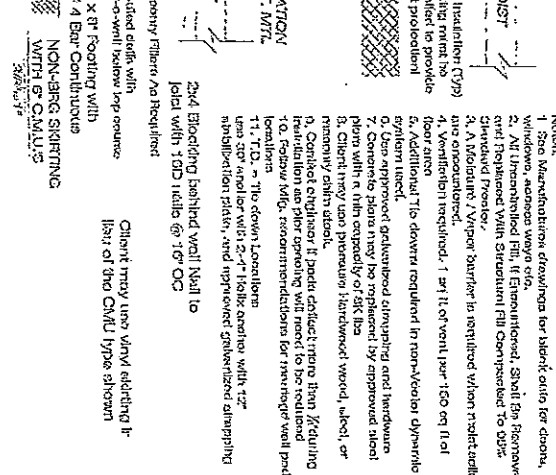
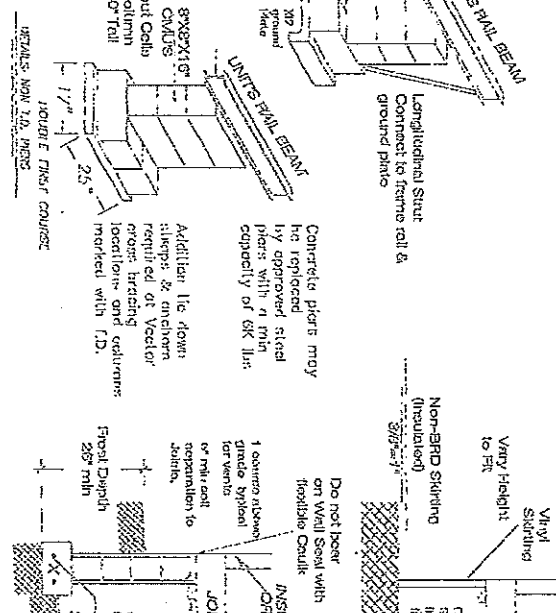
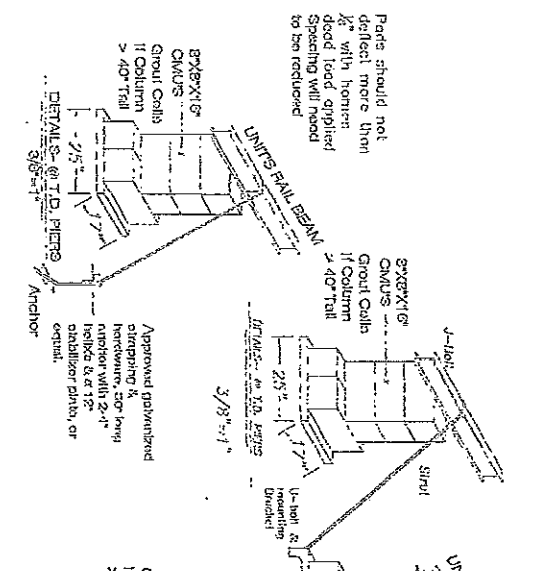
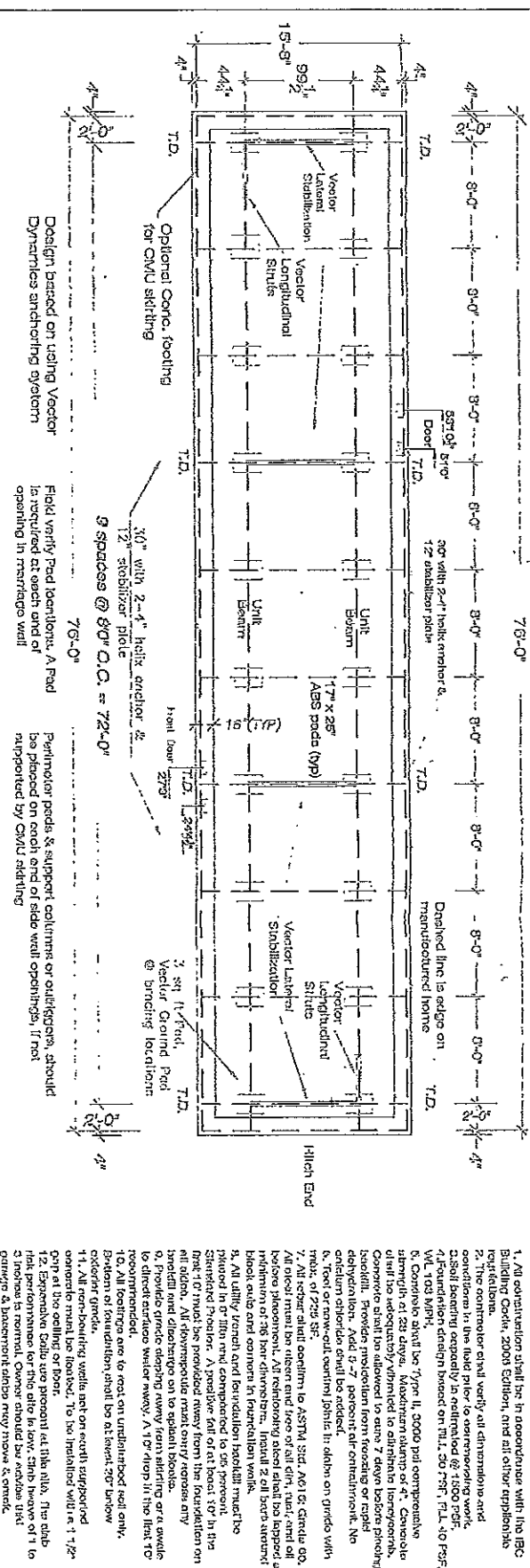

2