

# Application for a Special Events Permit

Departmental Use Only

In order to qualify for a Special Events Permit, You Must Be a Qualifying Organization Per 44-5-102 C.R.S. and One of the Following (See back for details.)

- |   |   |   |
|---|---|---|
| <input type="checkbox"/> Social               | <input type="checkbox"/> Athletic                           | <input type="checkbox"/> Philanthropic Institution          |
| <input type="checkbox"/> Fraternal            | <input type="checkbox"/> Chartered Branch, Lodge or Chapter | <input type="checkbox"/> Political Candidate                |
| <input type="checkbox"/> Patriotic            | <input type="checkbox"/> National Organization or Society   | <input type="checkbox"/> Municipality Owned Arts Facilities |
| <input checked="" type="checkbox"/> Political | <input type="checkbox"/> Religious Institution              |   |

<b>LIAB</b> Type of Special Event Applicant is Applying for:	<b>DO NOT WRITE IN THIS SPACE</b>
2110 <input checked="" type="checkbox"/> Malt, Vinous And Spirituous Liquor \$25.00 Per Day	Liquor Permit Number
2170 <input type="checkbox"/> Fermented Malt Beverage \$10.00 Per Day	

1. Name of Applicant Organization or Political Candidate <i>Archuleta County Democrats PARTY CENTRAL COMMITTEE</i>		State Sales Tax Number (Required) <i>20091504630</i>
2. Mailing Address of Organization or Political Candidate (include street, city/town and ZIP) <i>PO Box 3304 Pagosa Springs, CO 81147</i>		3. Address of Place to Have Special Event (include street, city/town and ZIP) <i>CU Extension Building 344 U.S. 84 Pagosa Springs, CO 81147</i>

4. Authorized Representative of Qualifying Organization or Political Candidate <i>Susan Yalom</i>		Date of Birth	Phone Number
--	--	---------------	--------------

Authorized Representative's Mailing Address (if different than address provided in Question 2.)  
[REDACTED]

5. Event Manager <i>Same</i>		Date of Birth	Phone Number
---------------------------------	--	---------------	--------------

Event Manager Home Address (Street, City, State, ZIP)		Email Address of Event Manager
---	--	--------------------------------

6. Has Applicant Organization or Political Candidate been Issued a Special Event Permit this Calendar Year? <input checked="" type="checkbox"/> No <input type="checkbox"/> Yes How many days? _____	7. Is the premises for which your event is to be held currently licensed under the Colorado Liquor or Beer codes? <input type="checkbox"/> No <input checked="" type="checkbox"/> Yes License Number _____
---	---

8. Does the Applicant Have Possession or Written Permission for the Use of The Premises to be Licensed?  Yes  No

List Below the Exact Date(s) for Which Application is Being Made for Permit

Date	Hours	From	To	Date	Hours	From	To	Date	Hours	From	To	Date	Hours	From	To
<i>9/30/2022</i>		<i>5:00 p.m.</i>	<i>9:00 p.m.</i>												

### Oath of Applicant

I declare under penalty of perjury in the second degree that I have read the foregoing application and all attachments thereto, and that all information therein is true, correct, and complete to the best of my knowledge.

Signature <i>Susan Yalom</i>	Title <i>Event Chairman</i>	Date <i>9/1/2022</i>
---------------------------------	--------------------------------	-------------------------

### Report and Approval of Local Licensing Authority (City or County)

The foregoing application has been examined and the premises, business conducted and character of the applicant is satisfactory, and we do report that such permit, if granted, will comply with the provisions of Title 44, Article 5, C.R.S., as amended.

**THEREFORE, THIS APPLICATION IS APPROVED.**

Local Licensing Authority (City or County)	<input type="checkbox"/> City <input type="checkbox"/> County	Telephone Number of City/County Clerk
--	--	---------------------------------------

Signature	Title	Date
-----------	-------	------

**DO NOT WRITE IN THIS SPACE - FOR DEPARTMENT OF REVENUE USE ONLY**

#### Liability Information

License Account Number	Liability Date	State	Total
		-750 (999)	\$



**Archuleta County**

***Extension***

P.O. Box 370

Pagosa Springs, Colorado 81147

(970) 264-5931

FAX: (970) 264-5934

To Whom It May Concern:

This letter is to authorize the Archuleta County Democratic Party Central Committee to seek a special events permit for the sale of alcohol at the their upcoming event on September 30, 2022 at the Extension Building located at 344 US HWY 84 Pagosa Springs, CO 81147.

Sincerely,

*Terry Schaaf*

Terry Schaaf  
Archuleta County Extension  
Administrative Assistant

OFFICE OF THE SECRETARY OF STATE  
OF THE STATE OF COLORADO

**CERTIFICATE OF FACT OF GOOD STANDING**

I, Jena Griswold, as the Secretary of State of the State of Colorado, hereby certify that, according to the records of this office,

Archuleta County Democratic Party Central Committee

is a

Nonprofit Corporation

formed or registered on 09/23/2009 under the law of Colorado, has complied with all applicable requirements of this office, and is in good standing with this office. This entity has been assigned entity identification number 20091504630 .

This certificate reflects facts established or disclosed by documents delivered to this office on paper through 09/01/2022 that have been posted, and by documents delivered to this office electronically through 09/02/2022 @ 14:56:18 .

I have affixed hereto the Great Seal of the State of Colorado and duly generated, executed, and issued this official certificate at Denver, Colorado on 09/02/2022 @ 14:56:18 in accordance with applicable law. This certificate is assigned Confirmation Number 14288629 .



*Jena Griswold*

Secretary of State of the State of Colorado

\*\*\*\*\*End of Certificate\*\*\*\*\*

Notice: A certificate issued electronically from the Colorado Secretary of State's Web site is fully and immediately valid and effective. However, as an option, the issuance and validity of a certificate obtained electronically may be established by visiting the Validate a Certificate page of the Secretary of State's Web site, <http://www.sos.state.co.us/biz/CertificateSearchCriteria.do> entering the certificate's confirmation number displayed on the certificate, and following the instructions displayed. Confirming the issuance of a certificate is merely optional and is not necessary to the valid and effective issuance of a certificate. For more information, visit our Web site, <http://www.sos.state.co.us/> click "Businesses, trademarks, trade names" and select "Frequently Asked Questions."

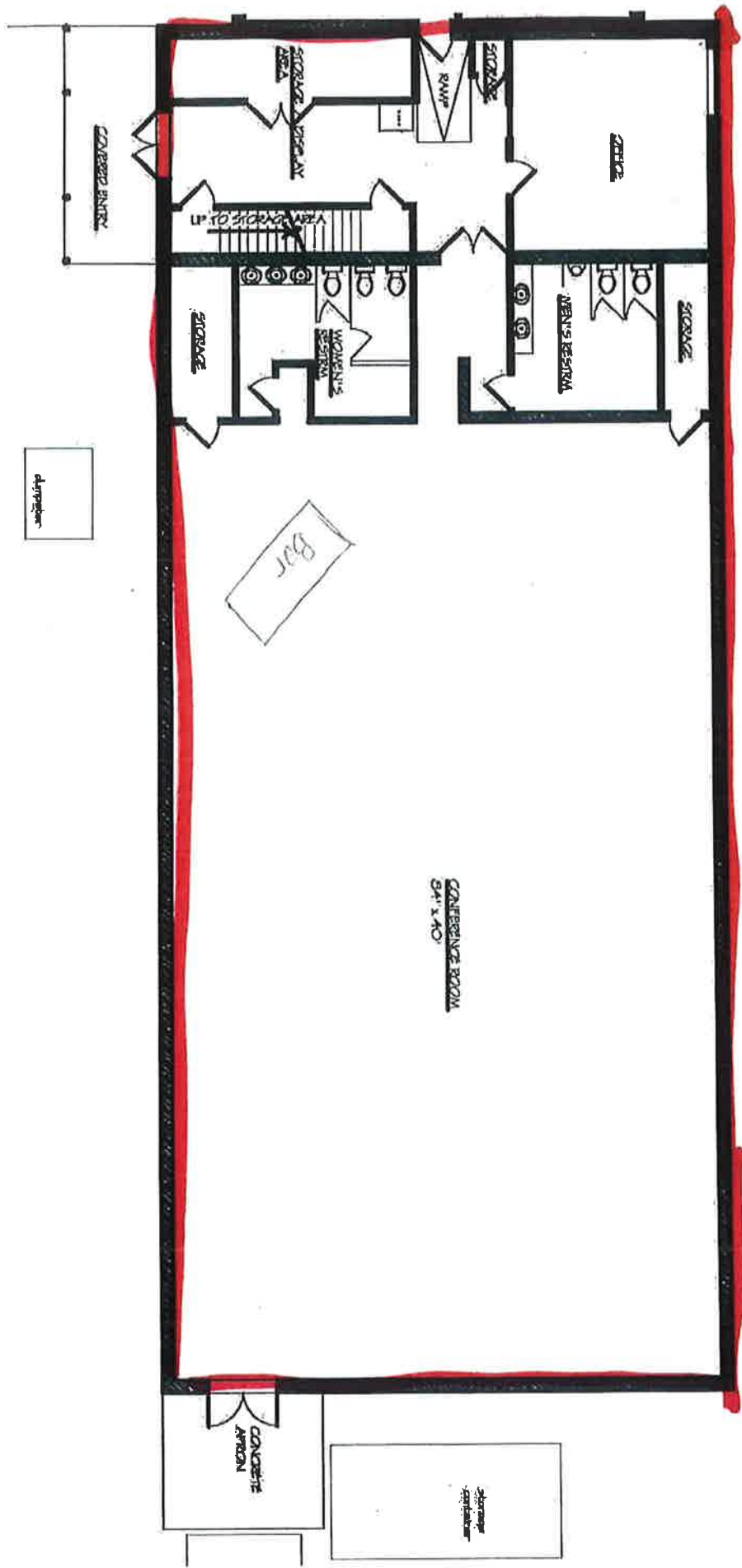

Amplifier

Bar

CONFERENCE ROOM  
64' x 40'

COVERED  
ENTRY

STORAGE  
AREA