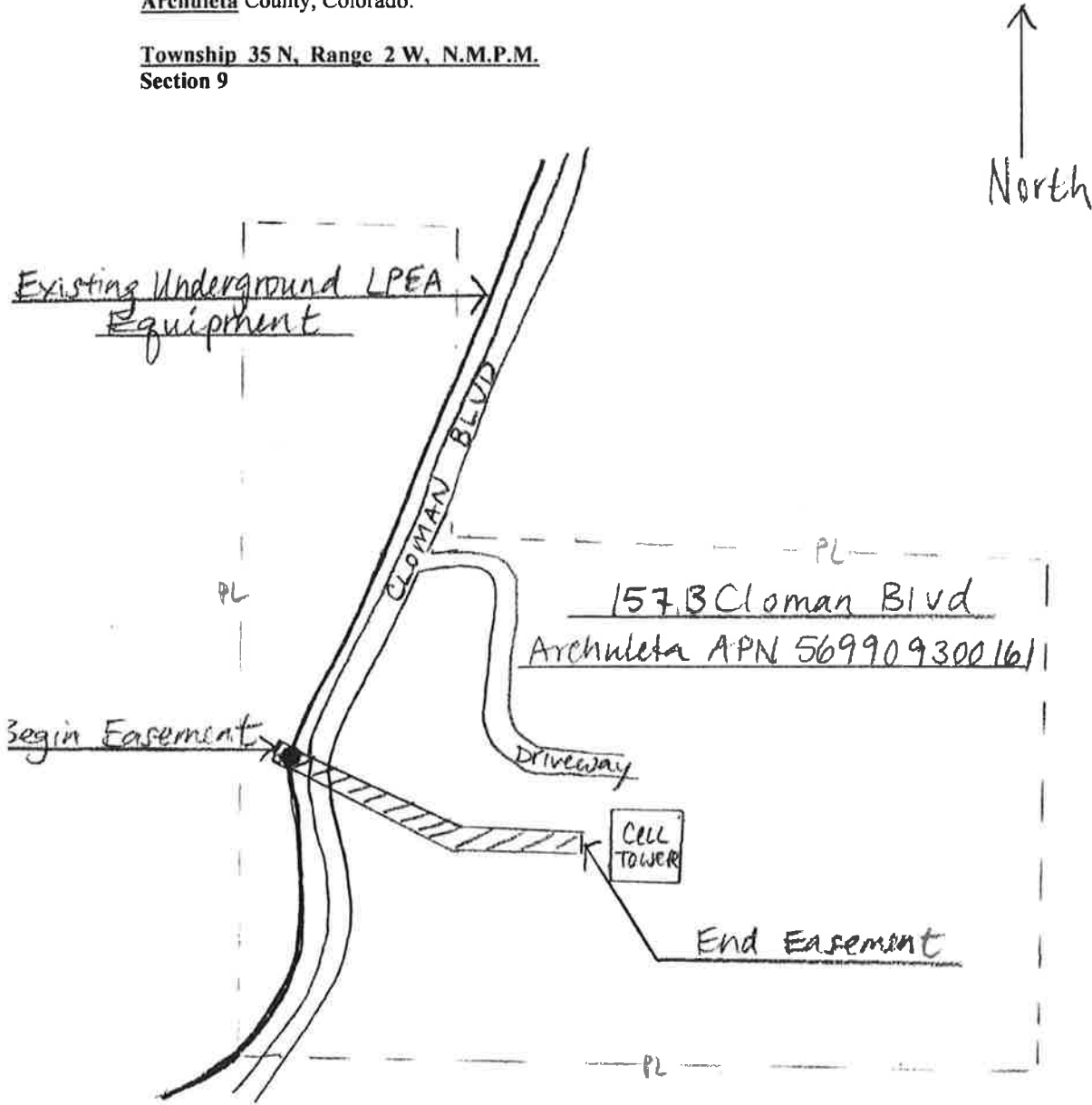

EXHIBIT "A"

EXHIBIT "A" attached to and made a part of that certain La Plata Electric Association, Inc. Underground Utility Easement dated _____, 2022, by and between **Archuleta County, Colorado**, Grantor, and La Plata Electric Association, Inc., a Colorado corporation, Grantee, granting an easement being 20' feet in width, the centerline of which is an electric line as constructed, the approximate location of which is as depicted below, across the following described property located in **Archuleta** County, Colorado:

Township 35 N, Range 2 W, N.M.P.M.
Section 9



THIS DRAWING IS NOT TO SCALE AND WAS NOT PREPARED BY A LICENSED SURVEYOR. NO LEGAL MONUMENTS WERE USED IN ITS PREPARATION.